

PLAT OF SURVEY
-OF-

LOT 79, CONSUMERS COMPANY SUBDIVISION, LAKE COMO, BEING A SUBDIVISION OF PARTS OF SECTIONS 28, 32, AND 33, ALL IN TOWNSHIP 2 NORTH, RANGE 17 EAST OF THE 4TH PRINCIPAL MERIDIAN.

ALL THAT PORTION OF THE NORTH 70 FEET OF THE CHICAGO AND NORTHWESTERN RAILROAD RIGHT OF WAY, DESCRIBED AS FOLLOWS:
BEGIN AT THE SOUTHWEST CORNER OF LOT 79, CONSUMERS COMPANY SUBDIVISION; THENCE CONTINUE SOUTH ON A LINE THAT IS PERPENDICULAR TO THE CENTER LINE OF THE RAILROAD RIGHT OF WAY 20 FEET TO THE POINT OF BEGINNING; CONTINUE THENCE SOUTH ON THIS LINE 70 FEET TO A POINT; THENCE EAST PARALLEL TO THE NORTH LINE OF THE RAILROAD RIGHT OF WAY TO A POINT THAT IS APPROXIMATELY 90 FEET ON A LINE FROM THE SOUTHEAST CORNER OF LOT 79 WHICH LATTER LINE IS ALSO PERPENDICULAR TO THE CENTER LINE OF THE RIGHT OF WAY; THENCE NORTH ON THE SAID LAST DESCRIBED LINE TO THE NORTH BOUNDARY OF SAID RAILROAD RIGHT OF WAY; THENCE WEST TO THE POINT OF BEGINNING.

SURVEY FOR: JANIE LARSON

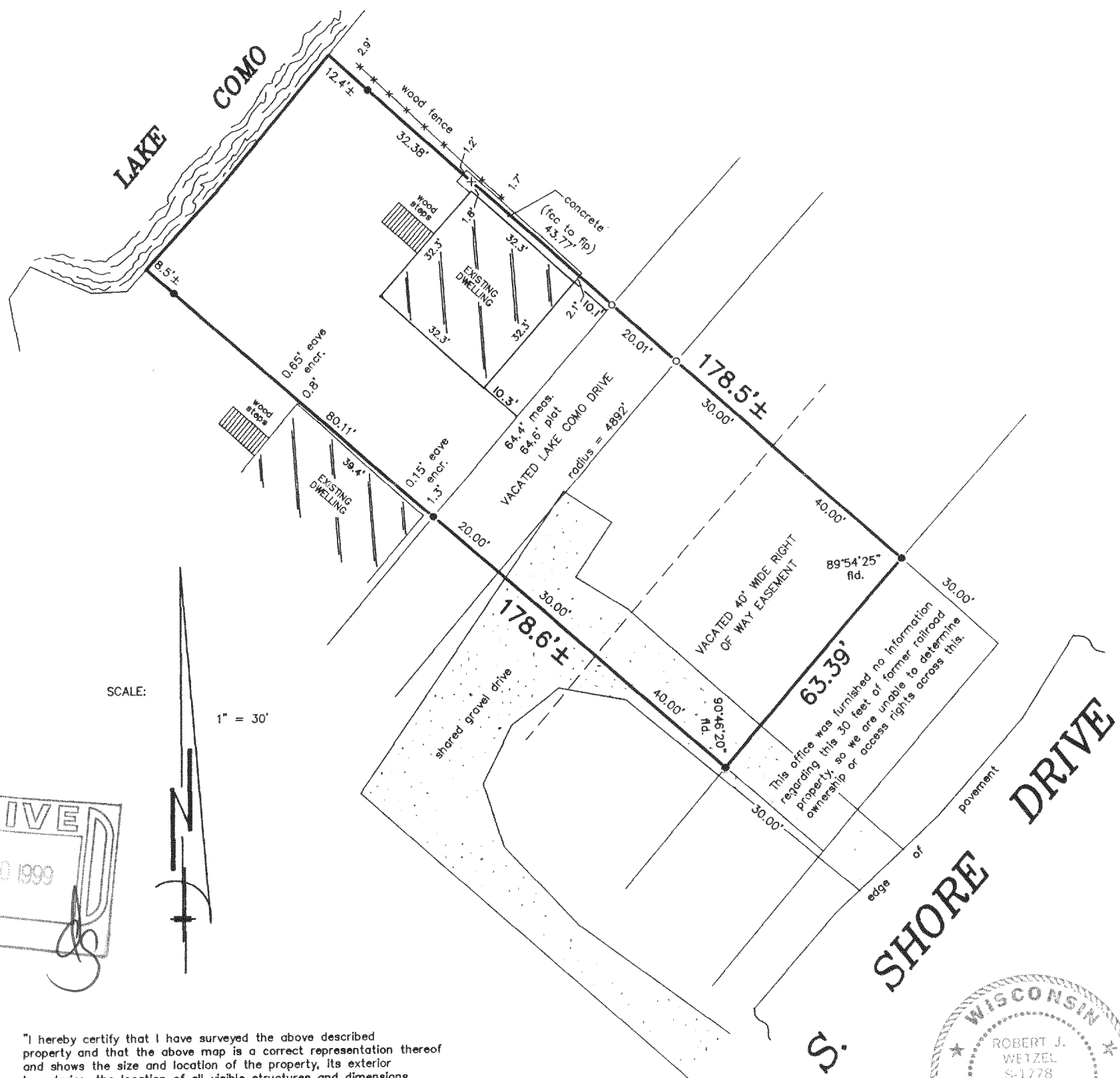

"I hereby certify that I have surveyed the above described property and that the above map is a correct representation thereof and shows the size and location of the property, its exterior boundaries, the location of all visible structures and dimensions of all principal buildings thereon, boundary fences, apparent easements, roadways and encroachments, if any."

"This survey is made for the use of the present owners of the property, and those who purchase, mortgage, or guarantee the title thereto within one year from date hereof."

LEGEND

- FOUND IRON PIPE
- ✚ FOUND CHISEL CUT
- SET IRON PIPE

THIS IS NOT AN ORIGINAL PRINT
UNLESS THIS SEAL IS RED.

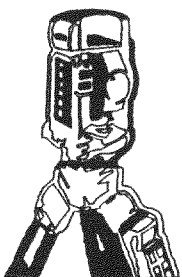

B.W. SURVEYING

LAND SURVEYS
MAPPING AND PLANNING
412 N. PINE STREET
BURLINGTON, WI 53105
(414)-767-0225

Robert J. Wetzel
ROBERT J. WETZEL

DECEMBER 4, 1998
DATE

3694B
JOB NUMBER

CON-44
217-1741